

FRONT ELEVATION

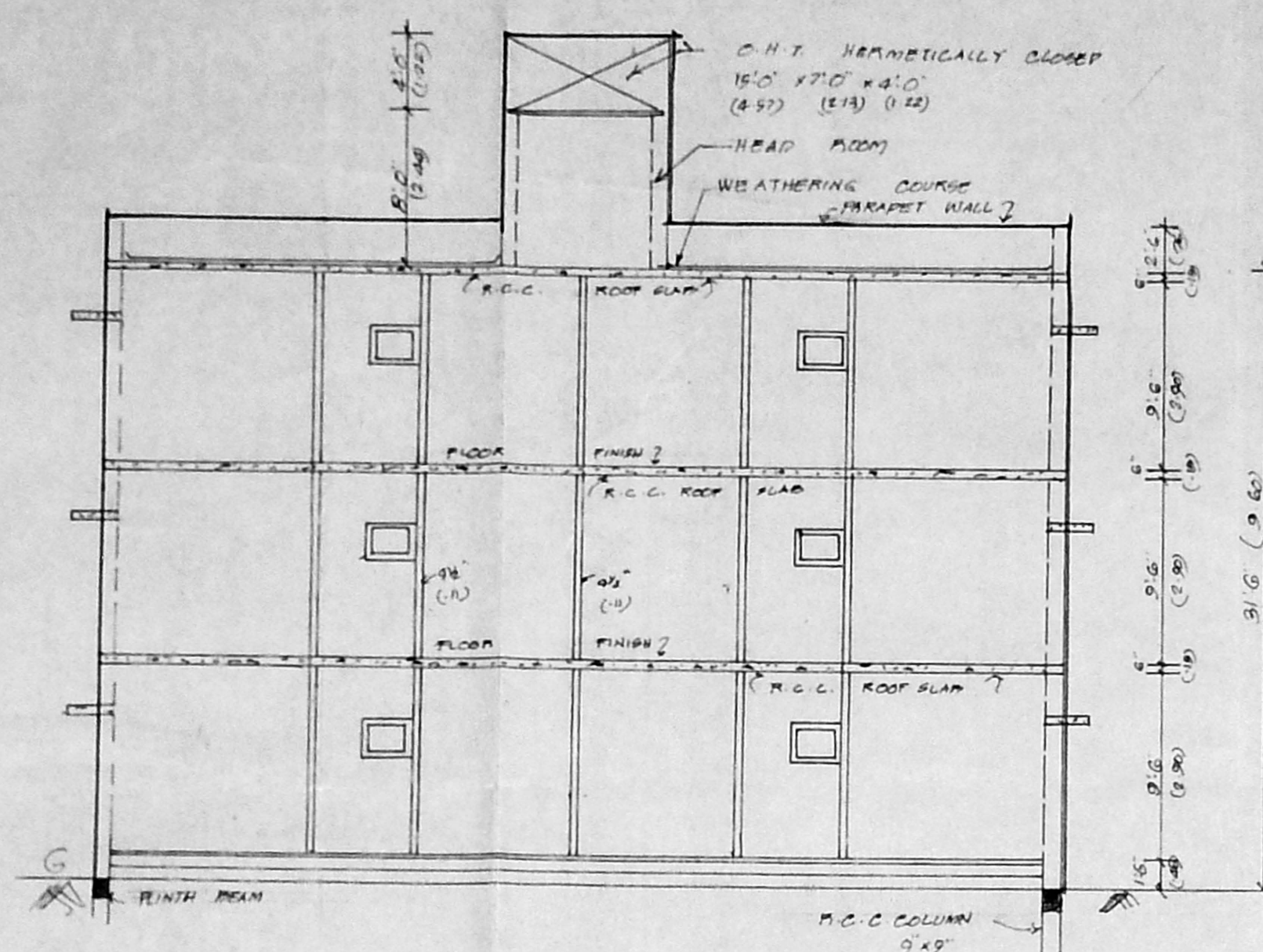

SECTION ON AA

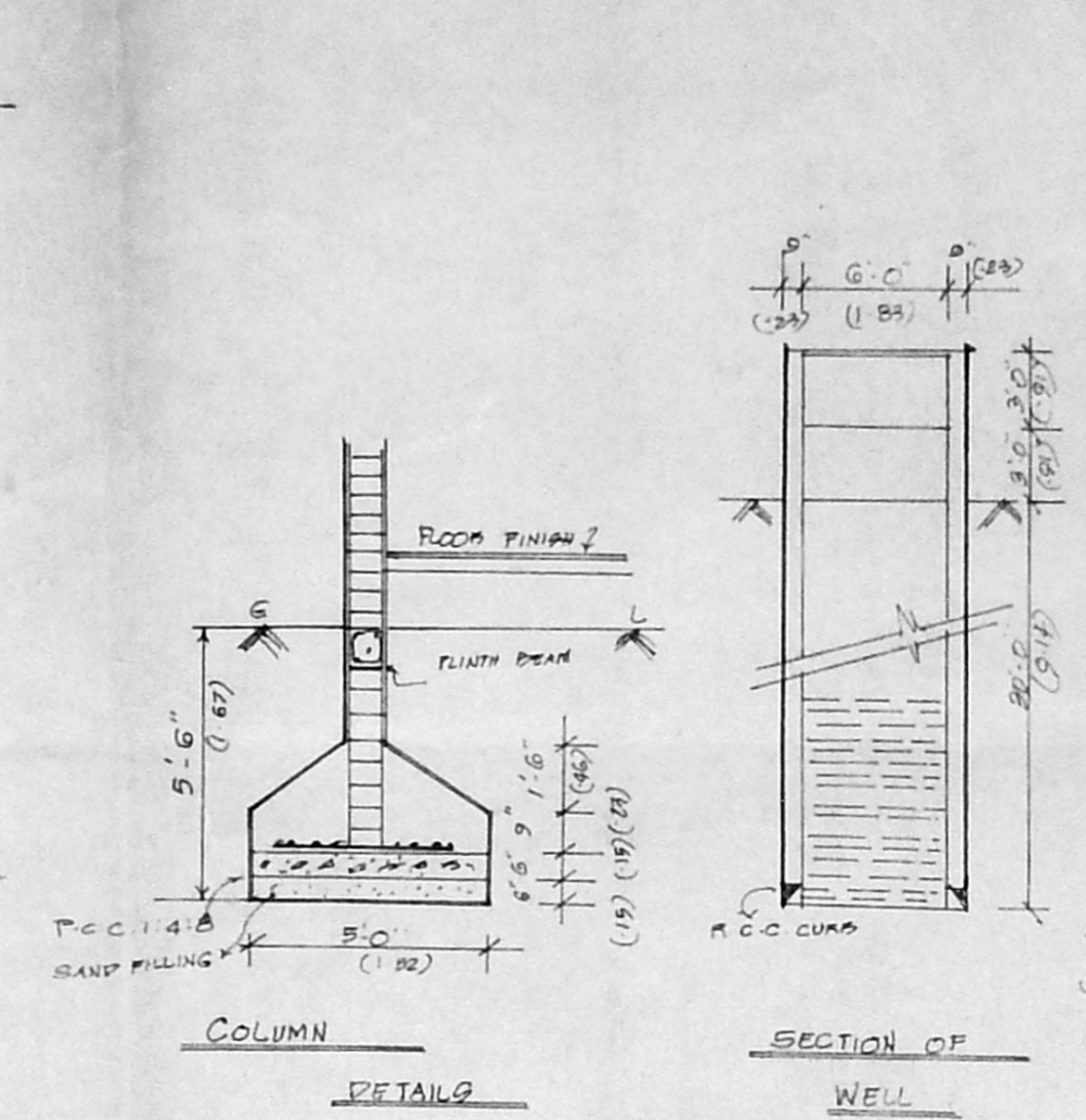

COLUMN DETAILS SECTION OF WELL

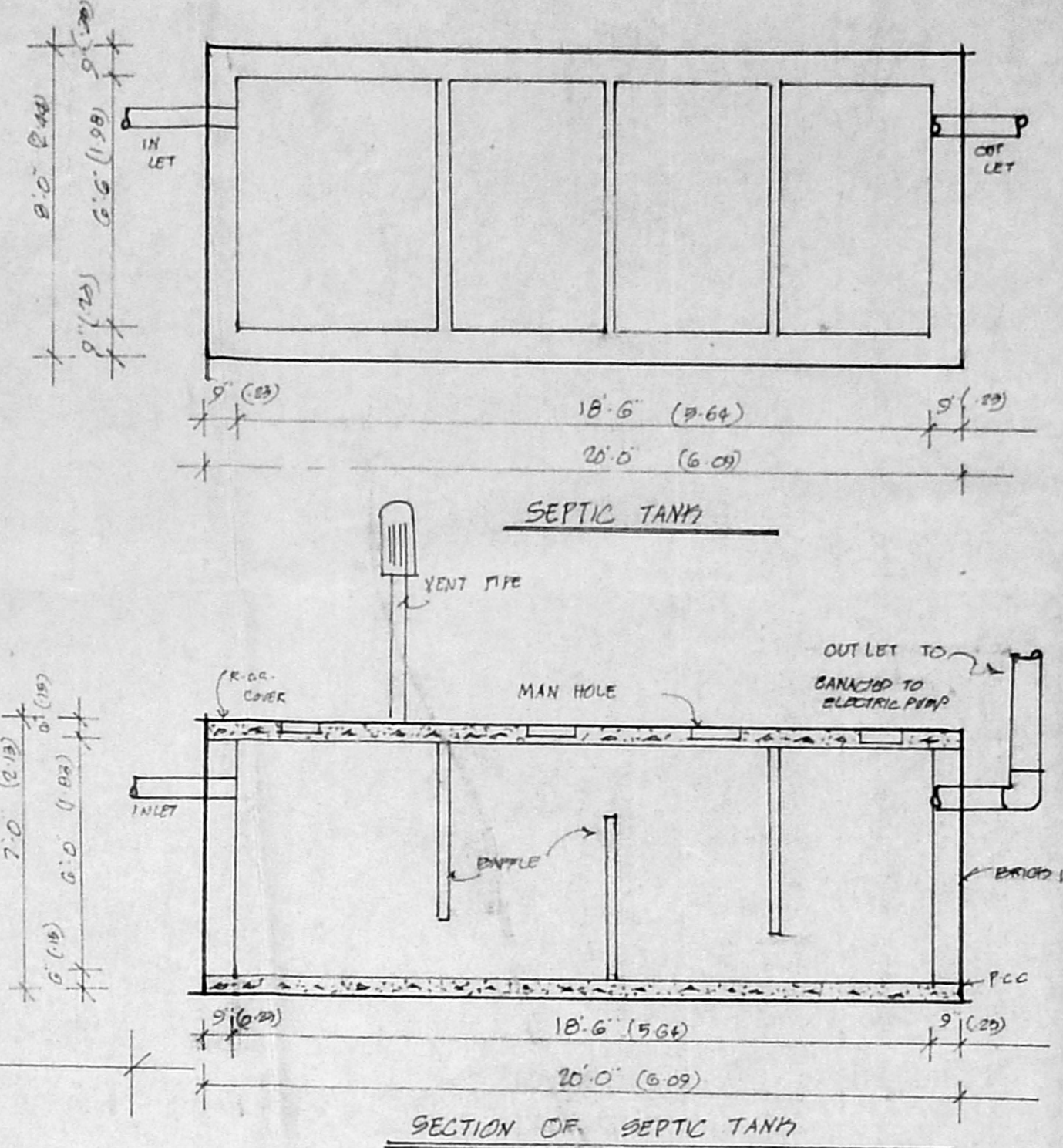

SECTION OF SEPTIC TANK

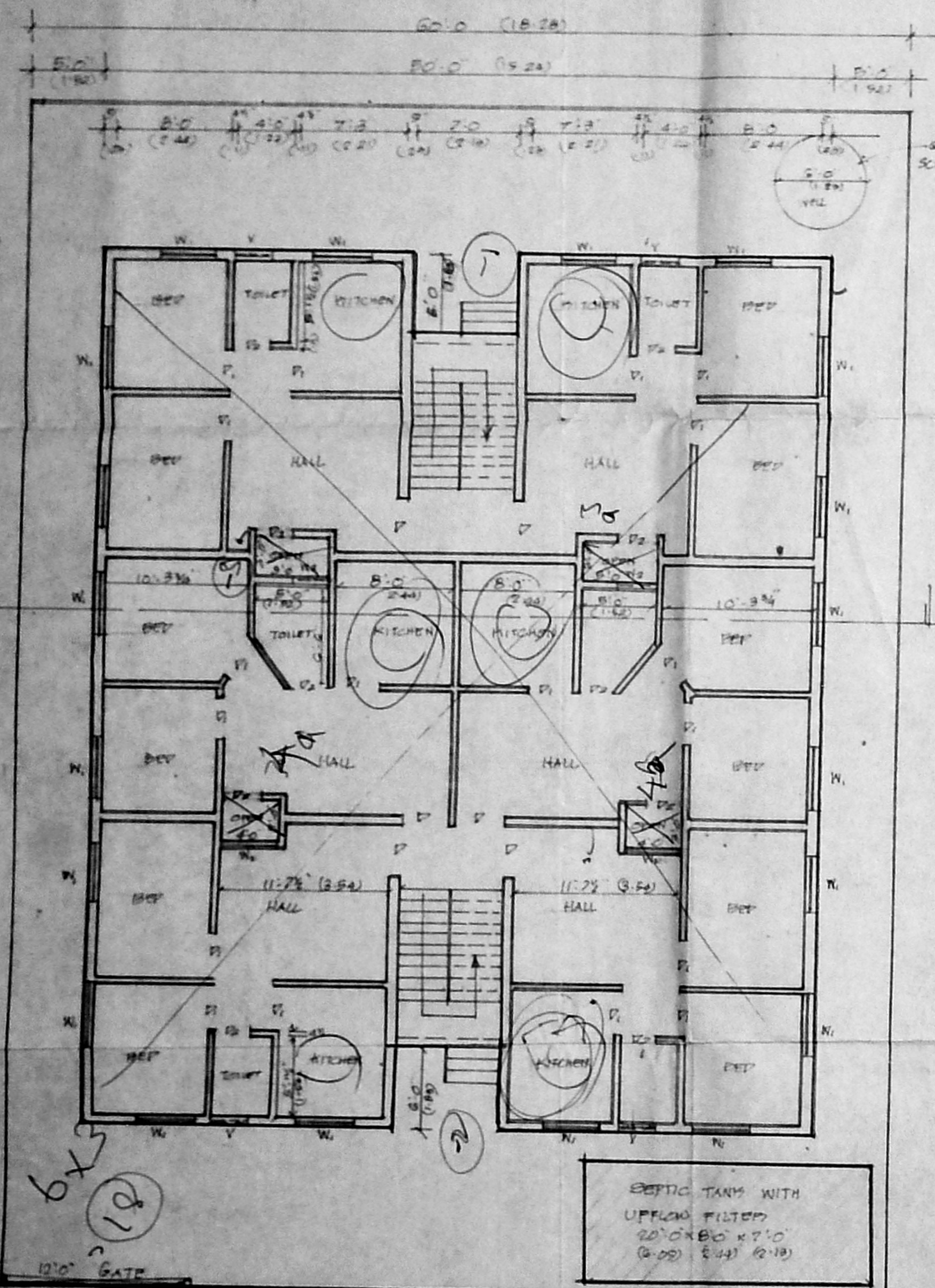

GROUND FLOOR CUM SITE PLAN

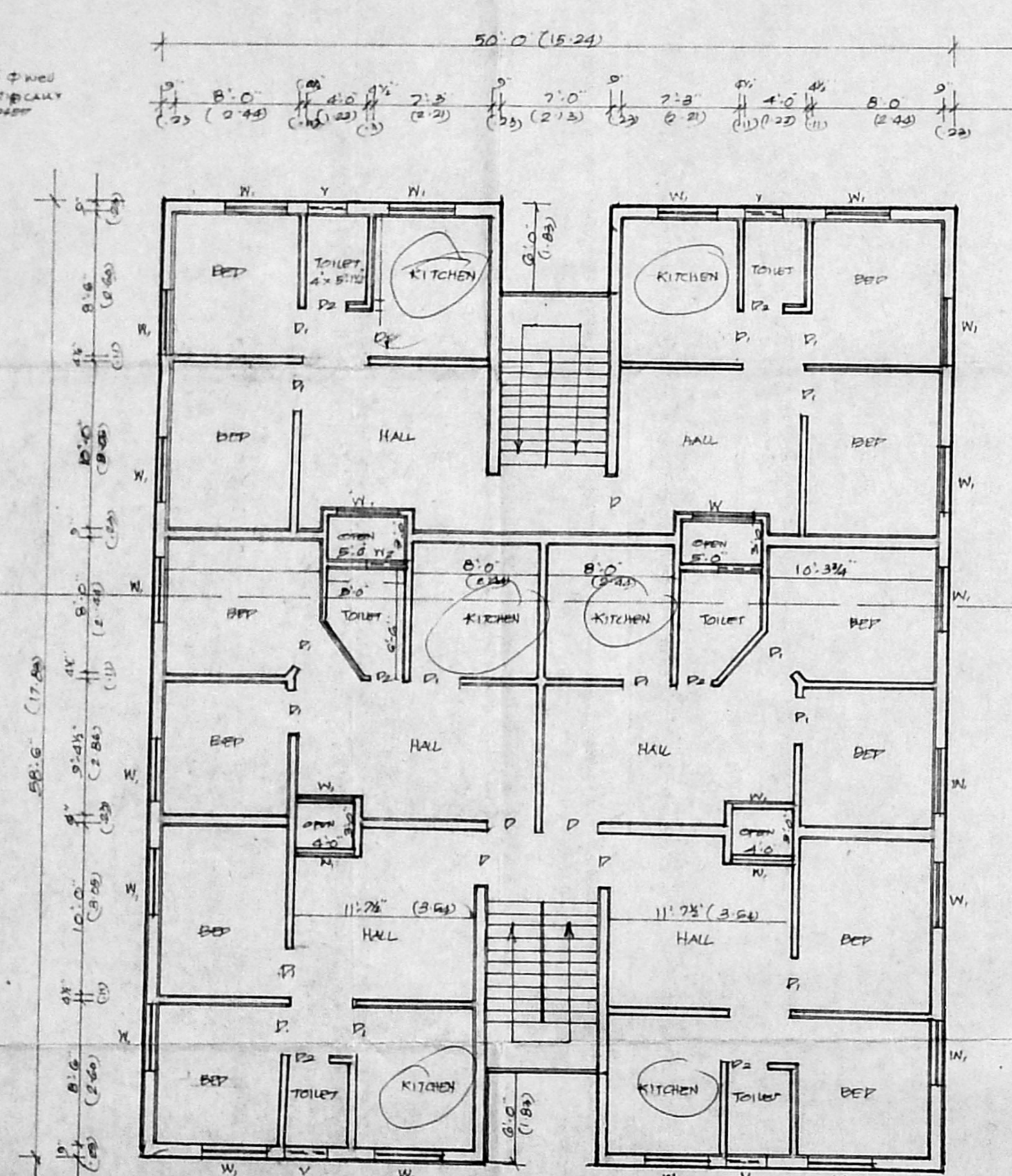

TYPICAL FLOOR PLAN (1/82)

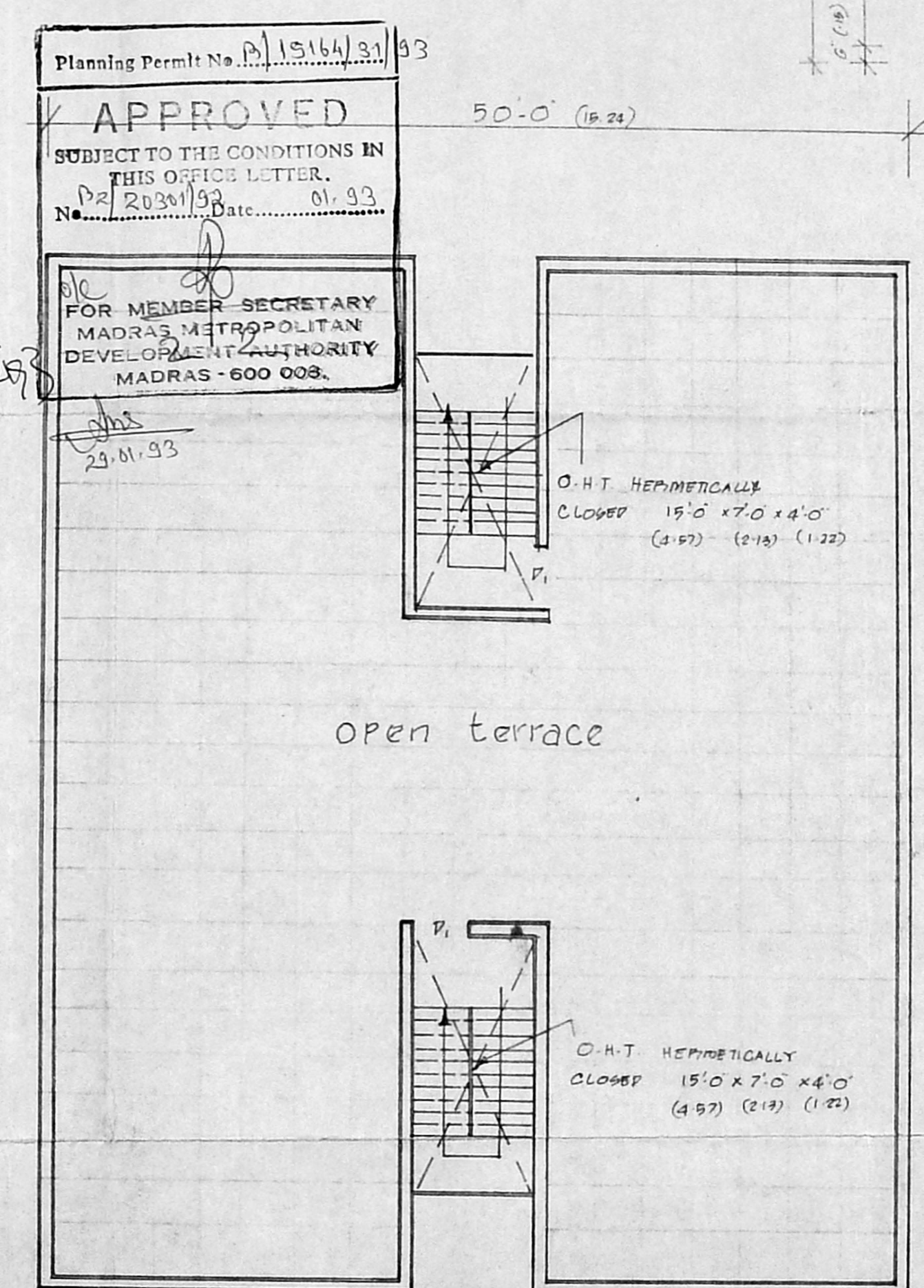

TERRACE FLOOR PLAN

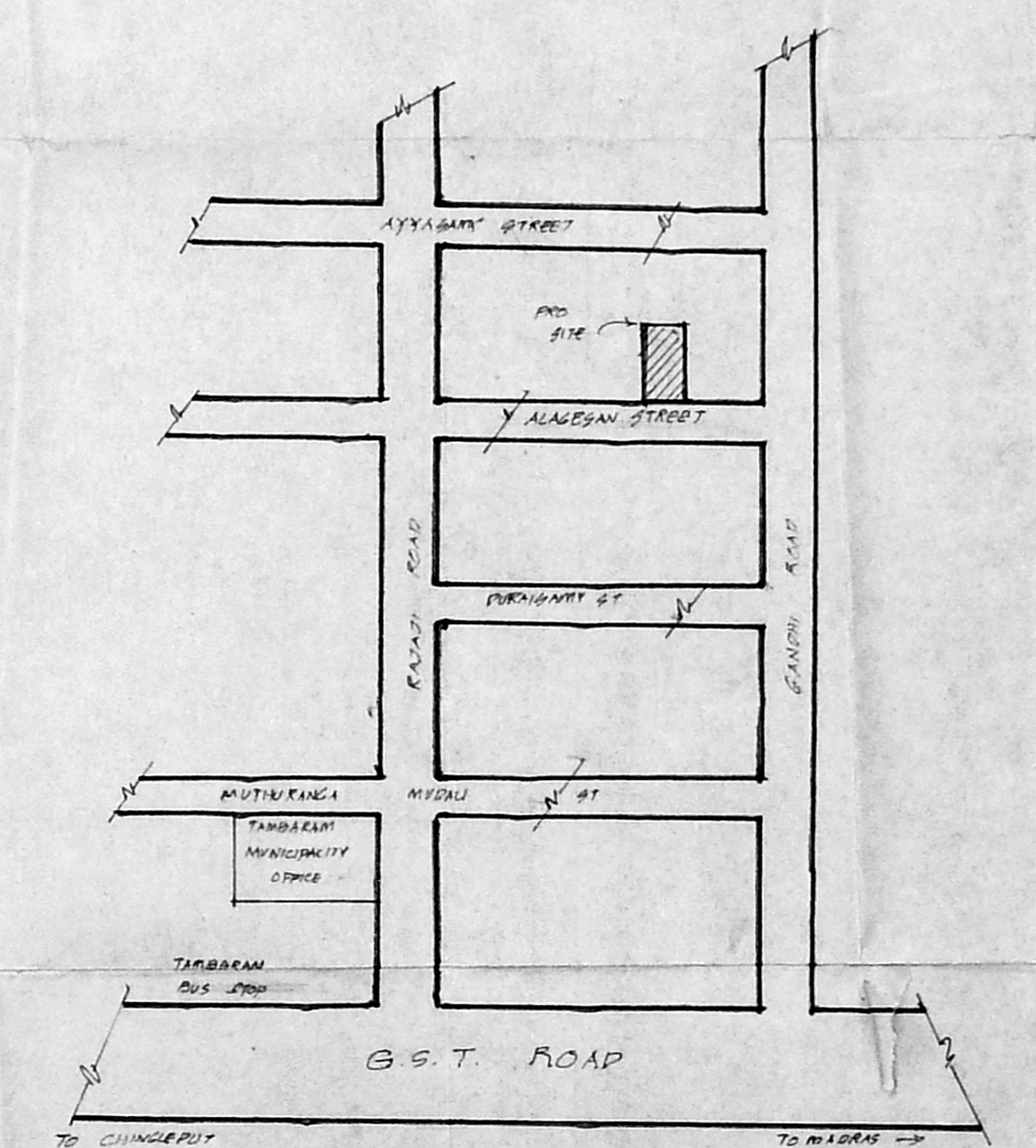

KEY PLAN NOT TO SCALE

Planning Permit No. P.15164/33
APPROVED
 SUBJECT TO THE CONDITIONS IN THIS OFFICE LETTER.
 No. P.2034/93 Date 01.93

FOR MEMBER SECRETARY
 MADRAS METROPOLITAN
 DEVELOPMENT AUTHORITY
 MADRAS - 600 008.

SCHEDULE OF JOINTS

P	ROOM	3'8" x 7'0"	0.30	1.10
P1				
P2				
W				
W1				
W2				
V				

SPECIFICATION

FOUNDATION	1:1.5
R.C.C. FOR	COLUMN, BEAM, LINTEL, SUNSHADE AND ROOF SLAB IN 1:2:4 MIX
SUPERSTRUCTURE	BRICKWORK IN CM 1/3
PARTITIONS	WALLS IN CM 1/4
	CEILING IN CM 1/3
FLOORING	GREY MARBLE
W.D.P. WORK	WELL SEARCHED WOOD

- PROPOSED WORKS
- ROAD
- SITE BOUNDARY

PROPOSED RESIDENTIAL FLATS FOR

J.P. APARTMENTS
 IN PLOT NO 35, S.NO 315
 TAMBARAM VILLAGE
 SAIDAPET TALUK
 CHENGAI M.G.R. DISTRICT

SCALE: 1" = 8'0" (1:100)

- 1) OWNER
- 2) J. S. S. S.
- 3) J. S. S. S.

S. Sivaipandi
 S. DURAI PANDIAN
 B.E., A.M.I.E., F.I.C. Arch.
 Chartered Engineer, Valuer, Industrial Consultant,
 Registered Architect, Townships Engineer &
 Licensed Surveyor, Corporation of Madras.
 14, Sri Vinayak, Kotturam Colony Estate,
 MADRAS - 600 010.

LICENCED SURVEYOR